WDGS= WHAT DID GOD SAY!

OCTOBER 2026 Newsletter

October is about being Obvious



What does OCTOBER symbolize spiritually?

The spiritual meaning for the month of October ber symbolizes change, transition, harvest, and reflection on mortality and transition. It's a time for embracing the "painted leaves" of life, showing your true colors, and finding purpose in endings and new beginnings, linking to themes of faith, abundance (harvest), and spiritual preparation for winter's rest or divine order.

Here's a more detailed look at why October is seen as a month of being Obvious:

Key Spiritual Themes

- **Transition & Change:** As nature shifts from abundance to dormancy, October signifies moving through cycles, letting go, and preparing for rest or renewal, mirroring life's own endings and beginnings.

- **Thinning Veil:** The spooky season aspect highlights a spiritual thinning between the physical and unseen realms, making spirits and intuition feel closer.
- **Harvest & Abundance:** It's a time to reap what's sown, share blessings, and give thanks, connecting to themes of fertility, prosperity (from the number 8, octo), and completing cycles.
- **Living with Purpose:** The falling leaves prompt reflection on mortality, urging people to live meaningfully and authentically now.
- **Faith & Divine Order:** In Christian traditions, October relates to themes of faith, hope (Ordinary Time), and the Rosary, while the number 10 suggests divine order and perfection.

Cultural & Religious Significance

- **Halloween/Samhain:** Marks the Celtic New Year, a potent time for honoring ancestors and the spirit world.
- **Hinduism:** Features festivals like Navratri, Dussehra, and Diwali, focusing on divine feminine, victory of good, and light.
- **Christianity:** The entire month is dedicated to the Holy Rosary, and many celebrate Reformation Day (Oct 31st).

In essence, October is a rich spiritual period for harvesting life's lessons, appreciating beauty in decay, and finding deeper meaning in life's constant changes.

October Spotlight: Offensive~Opportune ~ Openness

🎃 Awareness & Discernment = Being Obvious

Seeing Clearly, Moving Wisely

October is universally a month of **awareness**; a time to observe, evaluate, and discern what's real, what's useful, and what no longer serves purpose. As seasons change, so should our mindset. This is a moment to sharpen perception, guard your spirit, and make intentional choices.

At WDGS, October is about learning to **see clearly without fear**, respond wisely without reaction, and move forward with spiritual and emotional maturity.

🛡️ Offensive: Protecting Peace Without Losing Power

Being *offensive* isn't about being harsh—it's about being **proactive**. It means guarding your peace, setting healthy boundaries, and refusing to allow negativity, confusion, or disrespect to take root.

This month, consider:

- What drains your energy unnecessarily?
- Where do you need stronger boundaries?
- How can you respond with wisdom instead of emotion?

An intentional offense is simply choosing **clarity over chaos** and **peace over provocation**.

⏰ Opportune: Recognizing the Right Time

Opportunities don't always announce themselves loudly. Often, they show up quietly, disguised as timing, conversations, or gentle nudges.

October invites you to:

- Pay attention to patterns and repeated thoughts
- Recognize doors opening without force
- Move when the moment is right—not rushed, not delayed

An opportune moment requires discernment and courage. When timing aligns with peace, it's often confirmation.

🤍 Openness: Staying Teachable and Tender

Openness is a strength, not a vulnerability. A closed heart can't receive wisdom, direction, or growth.

This month, practice openness by:

- Listening without defensiveness
- Learning without pride
- Allowing room for God to adjust your perspective

Openness keeps your spirit flexible and your purpose accessible. Growth flows best through an open vessel.

✨ WDGS October Reflection

> *Discernment guards you.*
> *Timing positions you.*
> *Openness grows you.*

Let October be the month you **observe carefully, move intentionally, and remain open to what God is revealing**. Awareness isn't about fear, it's about wisdom.

Thank you for walking this journey with us.

Purpose & Prosperity—lived with clarity.
— WDGS | What Did God Say? 🍁



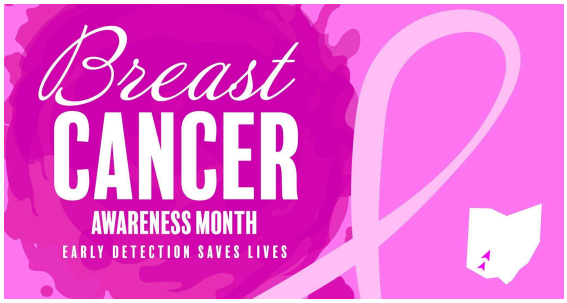

WDGS~Scripture & Prayer for October🍂



Scripture~ Psalm 119:66 (KJV) “Teach me good judgment and knowledge: for I have believed thy commandments.”

Theme: Discernment, Wisdom, and Spiritual Clarity: October calls for clarity over chaos and wisdom over impulse. This scripture is a humble request for God to sharpen our discernment—not just to know what’s right, but to choose it faithfully.

WDGS | October Prayer 🛐

Gracious Heavenly Father,
As we step into the month of October, we pause to seek Your wisdom above all else. We acknowledge that without You, even our best intentions can fall short but with You, every step can be ordered and secure.

Lord, sharpen our discernment.
Give us eyes to see clearly, ears to hear truth, and hearts that are sensitive to Your voice. Remove distractions that cloud our judgment and silence anything that pulls us away from Your will.

Where decisions must be made, grant us peace.
Where doors must be closed, give us courage.
Where new paths are unfolding, give us confidence to walk in obedience without fear. Help us to reflect, not react. To choose wisdom, not haste.
To trust your timing, even when answers are still forming.

Let October be a month of spiritual alignment, sound judgment, and renewed commitment to live with purpose and integrity.

We submit our plans, our thoughts, and our future into Your capable hands.

In Jesus Christ, name, we pray, Amen🛐

✨ WDGS Reflection for October:
Discernment isn't about knowing everything—it's about trusting the One who does.❤️‍🩹

✨ Do you have a Specific Prayer Requests: Please contact us by calling the number on WDGS website under FREE SERVICES or scan the QR code below ⏬ to schedule a one-on-one prayer or order our new Journal designed to only write once a week for a year opposed to bogged down with writing daily.

(Click on QR)



(click on the link ⬇️)

[God's Footprint Weekly~Yearly Journal]

WDGS Volunteers are Free Connections?



WE ABSOLUTELY LOVE WORKING WITH OUR CUSTOMERS, CONTRIBUTORS, SPIRITUAL LEADERS, MEMBERS & MORE!

Coming Up Events

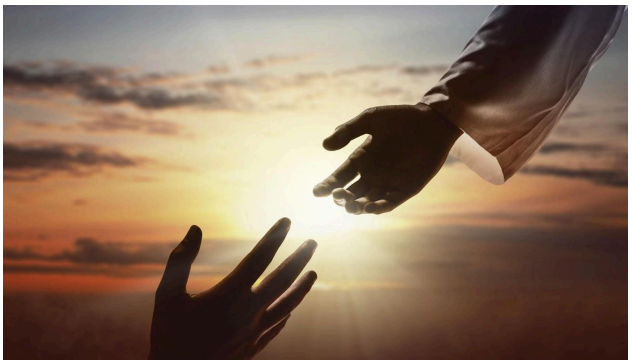

WORKSHOP

40 Day Journey with JESUS

FIND OUT MORE

Free Resource



LEARN HOW TO DO YOURSELF

How to publish your book for free

INSTANT DOWNLOAD

Want to become a part of our Teamwork?

HAVE ANY QUESTIONS ABOUT COACHING WITH US?

You can get involved today by becoming a Volunteer Coach? Simply call to sign up and you will be connecting with a group of mind changers. We are striving to build a network strong enough to impact positive changes in the lives of others that will ALWAYS create a positive affect on lives for the better.

LET'S CHAT call 757-217-6431 or

PLEASE VISIT OUR WEBSITE: WDGS.ORG

wdgs1000@gmail.com | wdgsguest@gmail.com

From the Desk of, WDGS FOUNDER & MANAGER

Hi my name is Alfreda, after I became unemployed in 2014, I elected to pursue my divine passion and became a Licensed Ordained Minister. I grew up in a committed spiritually Faith-Based environment that has always provided me with a spiritual sensibility towards having a passion to share the good news of the Gospel. No matter what giants I faced and mountains that I had to climb through life, I somehow seemed to find myself motivated through providing personal coaching by sharing tools and tips to assist others based upon my professional skills as well as Personal and Spiritual knowledge. Through a determined desire to create social innovation, community development and people empowerment from what I believe is my predestine passion WDGS was officially birthed in 2014 and became certified via the IRS as a Non-profit 501(c)3 Organization in 2017, as of 2020 the acronym WDGS became a United States Registered Trademark.



The Founder Featured Book is now available on AMAZON
"21 Ways in 21 Days 2B More Wonderful"
Click on Link➡️ 21 Ways in 21 Days... to ORDER

